Slovak Fencing Federation, 831 04 Bratislava, Trnavská cesta 39, Slovakia
www.slovak-fencing.sk

FIE SATELLITE FOIL MALE individual
and
EFC EUROFENCE LEAGUE CIRCUIT FOIL MALE individual
AND FEMALE FOIL individual and teams
September 19 – 20 2026

Fencing Club Slavia STU Bratislava has the honour to invite you to 48th edition of the Mémorial de Ferdinand De Martinengo organised in Samorin under the auspices of the Slovak Fencing Federation.

INFORMATION FOR DELEGATIONS

COMPETITION VENUE

Adress

X-BIONIC MORPHO SPHERE
Krajinská cesta 1027/11A
931 01 Samorín SLOVAKIA

GPS: 48.02533, 17.32279



HOW TO GET THERE

By plane

VIENNA INTERNATIONAL AIRPORT
The airport is 72 km from the competition venue and can easily be reached by public transport. From Vienna Airport to Bratislava (Nivy Bus Station) transport is provided by Slovak Lines and FlixBus. From 07:00 a.m. to 10:00 p.m., the maximum waiting time for a connection is a 1 hour. From the Nivy Bus Station, there are services to Šamorín - see timetable: https://imhd.sk/ba/journey-planner

BRATISLAVA AIRPORT – M.R. ŠTEFANIKA
The airport is 26 km from the competition venue and can easily be reached by public transport. Use city transport from the airport to the Nivy Bus Station. From the Nivy Bus Station, there are services to Samorín - see timetable: https://imhd.sk/ba/journey-planner

Friday 18 September 2026

16:00 – 20:00 Weapons control and presence confirmation for all: FIE Satellite and EFC Eurofence league / **Hotel X-BIONIC Sphere**

COMPETITION FIE SATELLITE MEN S FOIL COMPETITION Saturday 19 September 2026

07:30 – 08:30 Weapons control / **at the venue** / end of the presence confirmation
09:00 Foil Men Individual Start of competition - followed by direct elimination table

EQUIPMENT

FIE standard equipment is required: 800N clothing, 1600N mask with a conductive bib, FIE approved blade.
Printing of the **fencer's name on the back of the jacket is required**.

ENTRY FEES

The competition is open to all fencers with **valid 2026-2027 FIE License**!
Entry fee for individual competition: **50 EUR** per fencer, payable at check-in. All entries must be made through the fencer's national federation at the **FIE website**!!!

REFEREES

Each participating country must provide qualified referees at its own expense. Number of referees provided should be as indicated below:
1 – 4 fencers No referee
5 – 9 fencers 1 referee

10 – 15 fencers 2 referees
If a nation does not have a referee, the penalty is: 1000 EUR per day per missing referee. Referee age limit: minimum 18 and maximum 60 years.

COMPETITIONS EFC EUROFENCE LEAGUE

EQUIPMENT

FIE standard equipment is required: 800N clothing, 1600N mask with a conductive bib, FIE approved blade.
Printing of the fencer's name on the back of the jacket is not required.

ENTRY FEES

The competition is open to all fencers with **valid 2026-2027 EFC License**!
Entry fee for individual competition: **40 EUR** per fencer, payable at check-in. All entries must be made through the fencer's national federation at the **EFC Service portal**!!!

Entry fee for team competition: **75 EUR** per team, payable at check-in. All entries must be made through the fencer's national federation via the **EFC Service portal website**!!!

REFEREES

Each participating country must provide qualified referees at its own expense. Number of referees provided should be as indicated below:
1 – 3 fencers No referee
4 – 9 fencers 1 referee
10 – 15 fencers 2 referees
16 + fencers 3 referees
In team events:
1 – 2 teams 1 referee
3 – 5 teams 2 referees
If a nation does not have a referee, the penalty is: 500 EUR per day per missing referee. Referee age limit:
minimum 18 and maximum 60 years.

SATURDAY 19 September EFC EUROFENCE LEAGUE WOMEN´S FOIL individual

07:30 – 09:30 Weapons control / at the venue / presence confirmation
10:30 **Foil Women individual** Start of competition- followed by direct elimination table

SUNDAY 20 September EFC EUROFENCE LEAGUE MEN´S FOIL individual and WOMEN´S FOIL teams

07:30 – 08:30 Weapons control / at the venue if not participating in FIE Satellite / presence confirmation

09:00	**Foil Men Individual**	Start of competition - followed by direct elimination table
10:30	**Foil Women Teams**	competition direct elimination table

COMPETITIONS FORMAT

One round of pools of 6-7 fencers, 70% - 80% promoted to direct elimination.
Direct elimination without repechage, No fence-off for 3rd place.
Cups/medals Final (Top 4 fencers will be awarded)

Team event: Direct elimination table, no place off will be fenced except for the third place
Cups/medals Final (Top 3 teams will be awarded)

ACCOMMODATION – OFFICIAL PARTNER HOTEL

X-BIONIC Sphere – Olympic Training Centre

With a total area of more than 1,000,000 m2, X-BIONIC® Sphere offers professional facilities for 26 Olympic disciplines. Since summer 2016, the resort has held the status of the Slovak Olympic Training Centre. The area includes: one of the largest and most modern Olympic equestrian centres in Europe, a modern athletics stadium, a first-class X-BIONIC® Hotel and top congress facilities.



Address:

X-BIONIC® HOTEL
Dubová 33, 931 01 Šamorin
SLOVAKIA

Comfort and convenience

X-BIONIC® HOTEL offers first-class accommodation in 282X-BIONIC® private rooms and 12 luxury X-BIONIC® apartments.

There are several categories of X-BIONIC® private sphere rooms available. All rooms are spacious, elegantly furnished and equipped with the latest large-screen information technology allowing guests to always learn about planned activities and events happening at the resort in advance. Choose from any of the following options:

DELUXE AND JUNIOR ROOMS for 1–4 people with either double or twin beds
Each room is air-conditioned and offers free Wi-Fi. Parking for all hotel guests is at no charge.





RESTAURANT (buffet style)





Accommodation will be booked through the following booking system:

hotel@x-bionicsphere.com

Use the attached form to this invitation

Special discount prices are valid only for accommodation booked through this system.

Booking deadline: September 9th, 2026. Accommodation is confirmed only after payment!!!

TRANSPORT FROM AND TO VENUE

Hotel to Venue:

Shuttle buses will be provided between hotel X-BIONIC® and the competition venue free of charge for the participants accommodated in the official hotel.

Airport to Hotel:

For transport from Vienna International Airport or Bratislava M.R. Stefanik Airport to the hotel and back:
CARSEN – tel.: +421944554555, email: info@carsen.sk
CK DAKA – tel.: +421 2/44555000, email: info@ckdaka.sk

Contact to the Organising Committee:
Julius Kralik
julius.kralik@gmail.com
+421 605 162 883
Also reachable at WhatsApp and Messenger

MEM. MARTINENGO 2026 - X-BIONIC HOTEL

Olympic Training Center Slovakia

x-bionic® sphere

Room Description

Room description:

Spacious and elegantly furnished room offers separate bedroom and living room area with private Balcony – some of them overlooking the Danube river.

Digital appliances – Satellite TV, Television, Radio.

Internet Access via the LCD/TVs, Free WiFi.
Amenities – bathroom amenities set, Air conditioning.

Electronic door locks, Balcony, In Room Safe.

Non-smoking rooms.

Bathroom – Hair dryer, Private Bathroom & WC, Walk-in shower.

Free Wi-Fi connection and parking.



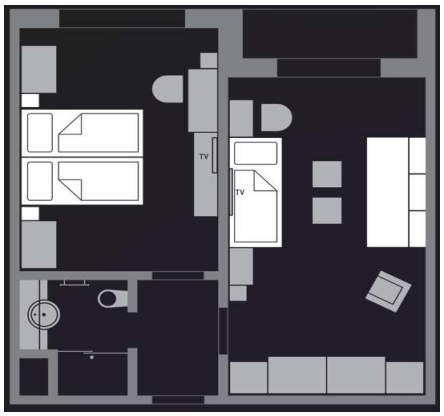

Accommodation offer and options

BREAKFAST / HALF-BOARD option available including:

buffet style breakfast, and dinner at Olym-Pick Restaurant (dinner only for halfboard option)

50% off to unlimited access to GYM (x-bionic® power sphere)

50% off to SPA (x-bionic® wellness sphere) 50% off to access to SWIMMING POOLS and water attractions and slides (x-bionic® aquatic sphere)

Free parking and Wi-Fi

Check-in Check-out

Check-in 15:00 - the possibility of earlier accommodation is not automatically linked to the event program and must be confirmed in writing by the hotel

Check-out 10:00 - the possibility of late departure accommodation is not automatically linked to the event program and must be confirmed in writing by the hotel

GDPR

By filling in the personal data of others person, you represent that you have been authorized to provide their personal data to the Hotel in accordance with the Privacy Policy and Personal Data document and at the same time, you declare that you are familiar with this document.

Thank you. We are looking forward to your stay at x-bionic® sphere.

RESERVATION FORM HOTEL X-BIONIC® HOTEL

Event: 19-20. September 2026 – Memorial Martinego

Final deadline for Reservation: 06.09.2026

Contact for Reservations hotel@x-bionicsphere.com

(Hotel cannot guarantee rooms availability after this date).

Olympic Training Center Slovakia

x-bionic®sphere

Hotel accepts this reservation form only. It needs to be signed and sent directly to the e-mail address mentioned above.

TEAM/FEDERATIONS NAME: _____

Contact person name: _____

Phone Nr.: _____

Email: _____

Country:

1. ACCOMMODATION OPTION - STAY INCLUDING BREAKFAST

Please tick the relevant box below to indicate the room type and state the number of request rooms fo this room type:

Room Type	Price per night	Arrival	Departure	Nr. Of rooms
Single room/	*RATE*: 137 EUR			
Twin(Double) room	*RATE*: 149 EUR			
Triple room	*RATE*: 171 EUR			
Quadruple room/	*RATE*: 183 EUR			

*In the event that the Standard/Deluxe room category is fully booked, clients may be offered a higher room category – Junior Suite – with an automatic surcharge of +15 EUR per night.

The room rate includes buffet style breakfast, VAT, free Wi-Fi connection and parking. The room rate doesn´t include tourist tax. The room rate is non-refundable. The above stated rates are available for the Deluxe and Standard room types /subjec to availability/.

2. ACCOMMODATION OPTION - STAY INCLUDING HALFBOARD

Please tick the relevant box below to indicate the room type and state the number of request rooms fo this room type:

Room Type	Price per night	Arrival	Departure	Nr. Of rooms
Single room/	*RATE*: 155 EUR			
Twin(Double) room	*RATE*: 185 EUR			
Triple room	*RATE*: 225 EUR			
Quadruple room/	*RATE*: 255 EUR			

*In the event that the Standard/Deluxe room category is fully booked, clients may be offered a higher room category – Junior Suite – with an automatic surcharge of +15 EUR per night.

The room rate includes buffet style half board (starting with dinner and ending with breakfast), VAT, free Wi-Fi connection and parking. The room rate doesn´t include tourist tax. The room rate is non-refundable. The above stated rates are available for the Deluxe and Standard room types /subject to availability/.

Payment method

☐ Credit card ☐ Bank transfer

Invoicing details

Name/Company name: _____

Address: _____

Country, City & Postcode: _____

COMPANY ID(BIN): _____

VAT Number: _____

GUARANTEE

Nonrefundable conditions apply for this reservation. Free cancellation is not possible once the booking has been confirmed and paid.

By this, I as a group client, make the mandatory order for accommodation in Hotel with obligation to pay on the time indicated on the form, while the Reservation is being made in my name and on my account and I hereby declares that I have read current HOTEL X-BIONIC® SPHERE GENERAL TERMS AND CONDITIONS FOR HOTEL ACCOMMODATION AND EVENTS – X-BIONIC® SPHERE a.s. (GTC) published at www.xbionicsphere.com/x-bionic-hotel and I agree with them.

Guest´s Signature _____