# Cadet and Junior Foil World Cup Lima 2026

## From October 8 to 11

Dear Friends,

Peruvian Fencing Federation has the great pleasure to invite you to the ***FIE Cadet and Junior Foil World Cup, Individual and Teams 2026***, which will be held in Lima, Peru on 8 to 11 of October 2026.

Details of the competitions as Follow bellows:

## Organizers:

### Peruvian Fencing Federation

Avenida del Aire – Puerta 3 – COP
Lima – Perú
Email: Fdnpe@fdnpe.pe

## Competition Venue:

VELODROMO - CAR VIDENA (GATE 7)

Lima- Perú

Entrance to the Venue: **Av. San Luis N° 1308 San Luis, Lima**


Mapa


SEGUIMOS JUGANDO
SEGUIMOS JUGANDO

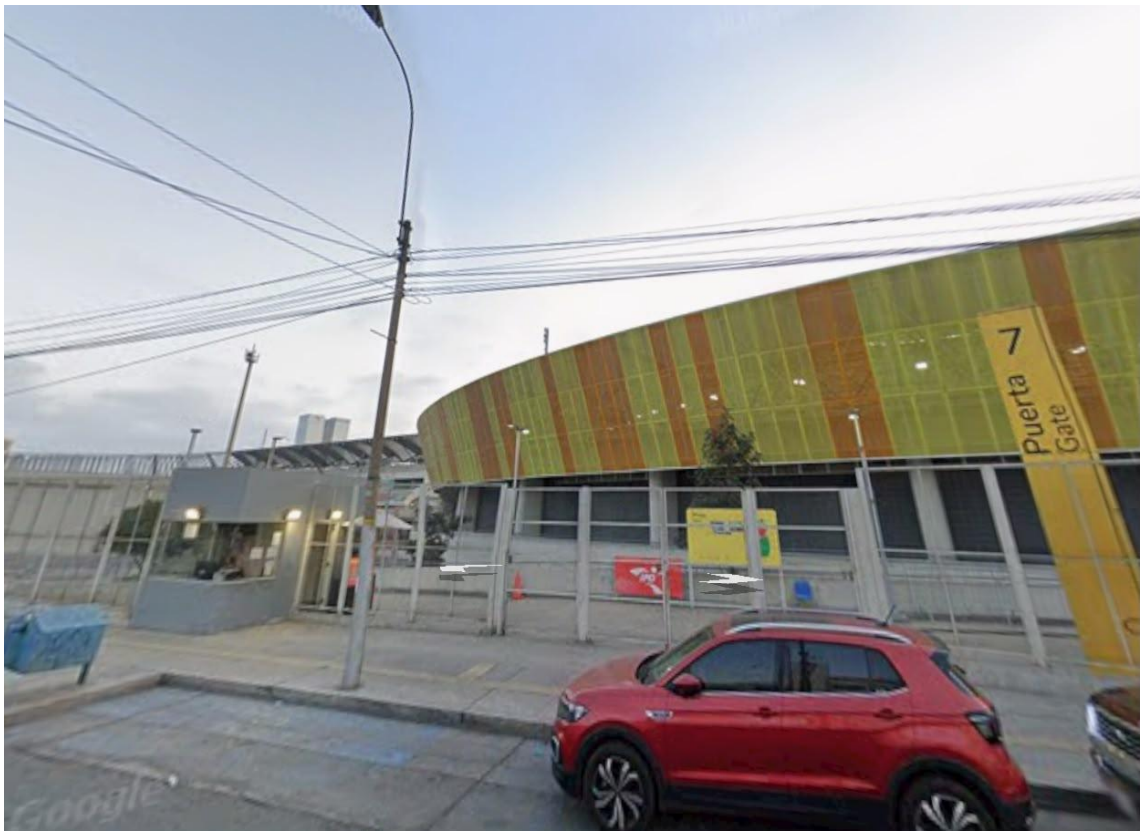


***How can you find it on uber:***






## Schedule of the Competition:

| **Wednesday 7 October** | **All day** | **Teams Arrival** |
|---|---|---|
| | 16:00 - 20:00h | Registration/ Weapon Control (Velodromo) |
| | | Pool Publication |
| | | |
| **Thursday 8 October** | 7:30 | Venue Open |
| | 7:30 | Weapon Control Start |
| | 9:00 | Men's and Women's Pools Cadet |
| | | Men's and Women's Foils Semi Final and Final |
| | | |
| **Friday 9 October** | 7:30 | Venue Open |
| | 8:00 | Weapon Control Start |
| | 9:00 | Men's Pools Junior |
| | 17:00 | Men's Foils Semi Final and Final |
| | | |
| **Saturday 10 October** | 7:30 | Venue Open |
| | 8:00 | Weapon Control Start |
| | 9:00 | Women's Pools Junior |
| | 17:00 | Women's Foils Semi Final and Final |
| | | |
| **Sunday 11 October** | 7:30 | Venue Open |
| | 8:00 | Weapon Control Start |
| | 9:00 | Start of the Men's Team Event |
| | 13:00 | Start of the Women's Team Event |
| | 18:00 | Men's and Women's Team Finals |

## Entry Fee

- Cadet individual event: 30 EUR
- Junior individual event: 40 EUR
- Team event: 150 EUR

The fee must be paid in cash during the registration process before the start of the Event.

## Participation

Each national federation may enter a maximum of 12 fencers. For Individual World Cup competitions outside Europe, the organizing country may enter up to 30 fencers plus the number needed to make up the pools.

Team participation is open to all countries and limited to one team per weapon per country.

## Entry

Open to all fencers with valid 2026-2027 FIE License.

Fencers taking part in all the official FIE Junior competitions, individual or team, must be under 20 years old at midnight on 31st December of the year preceding the year in which the competition takes place. (Item ref. o.30)

Only fencers who are old enough to participate in the next World Championships juniors can compete in the official FIE individual and team junior events of the current sports season. (cf. o.30).

Entries of fencers, teams and referees can only be made at the FIE website www.fie.org, respecting the deadlines specified in the FIE Rules.

## Referee Obligation:

The referees are designated by the FIE and delegations will not have to provide anyreferee.

Participating countries must be accompanied by referee with FIE A, B or P licenses as below (cf. t.35). Delegations not respecting the quota must pay a fine of EUR 1,000 per referee.

| | |
|---|---|
| 1-4 fencers | No referee required |
| 5-9 fencers | 1 referee |
| 10 or more | 2 referees |
| 1 team | 1 referee |

## Formula:

The competition will be fenced according to the official FIE formula. Individual competitions: one qualifying round of pools, a direct elimination table to qualify for a final by direct elimination (cf. o.35-o.41).

Team competitions: Integral direct elimination with a direct elimination table, which may be incomplete. All places in the table up to 16th place will be fought for. From 17th place onwards teams will be classified, within each round of the table, according to their initial place in the table. The first four teams will be placed in the direct elimination table according to the current official team

ranking of the FIE (cf. o.86); **the remaining ranked teams will be placed in the table by drawing of lots in pairs**. The teams that are not classified will occupy the last places in the table and will be separated by drawing of lots (cf. o.42-o.47).

## Weapon Control:

This will take place at the proposed times in the schedule, and equipment will only be checked for fencers competing the following day

- **First Day (7/10)** Weapon control will be conducted at the Venue from 16:00 to 20:00.
- **Starting from day (8/10**): Weapon control will be conducted at the competition venue, VELODROMO.
- The use of uniforms and competition materials will be according to the parameters of the updated FIE regulations.
- According to the FIE regulations, fencers equip and compete at their own responsibility and risk."

## Accommodation:

## NOVOTEL LIMA

Novotel Lima San Isidro offers a comfortable, modern, and memorable stay. Located in the heart of the exclusive San Isidro district, opposite Lima's main financial center, the hotel combines a prime location with the renowned standards of excellence of Accor, a global leader in hospitality.

The hotel features spacious and comfortable rooms, a restaurant, bar, terrace, gym, spa, and heated swimming pool.

**Adress:** Víctor Andrés Belaunde 198 San Isidro, Lima, Perú


NOVOTEL

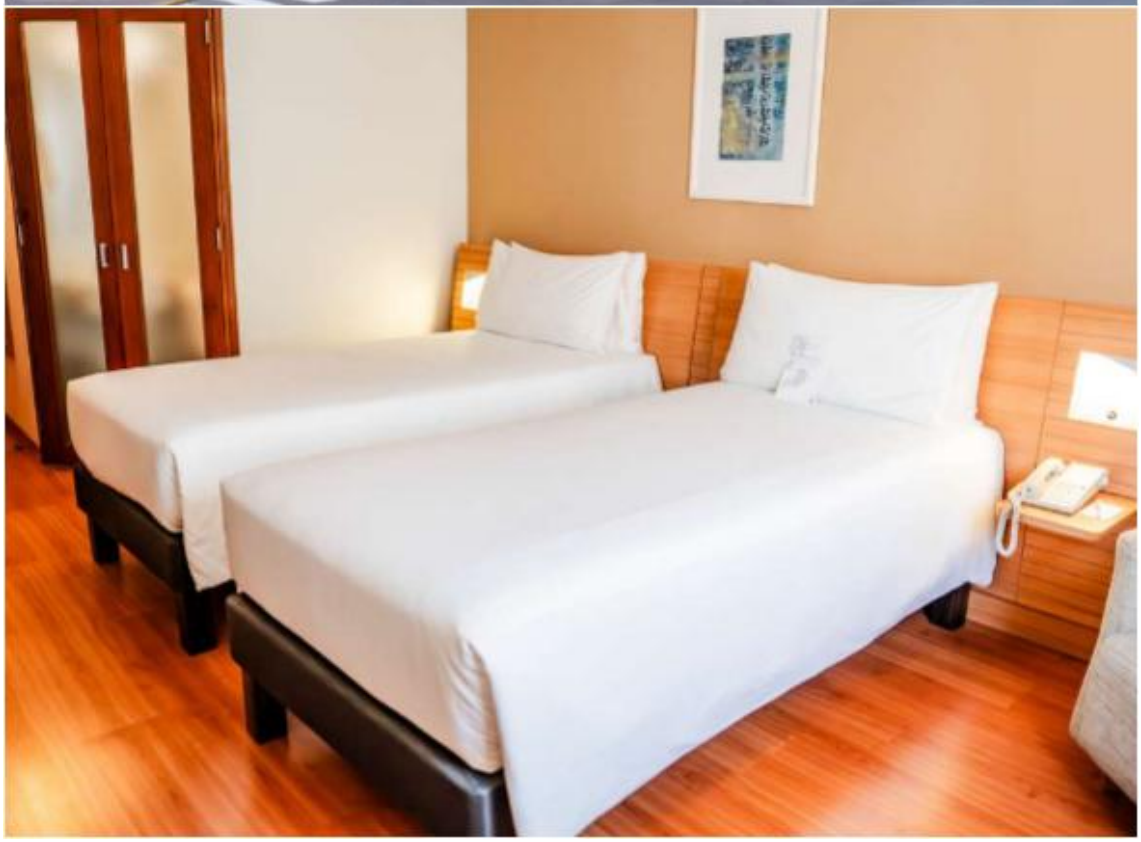

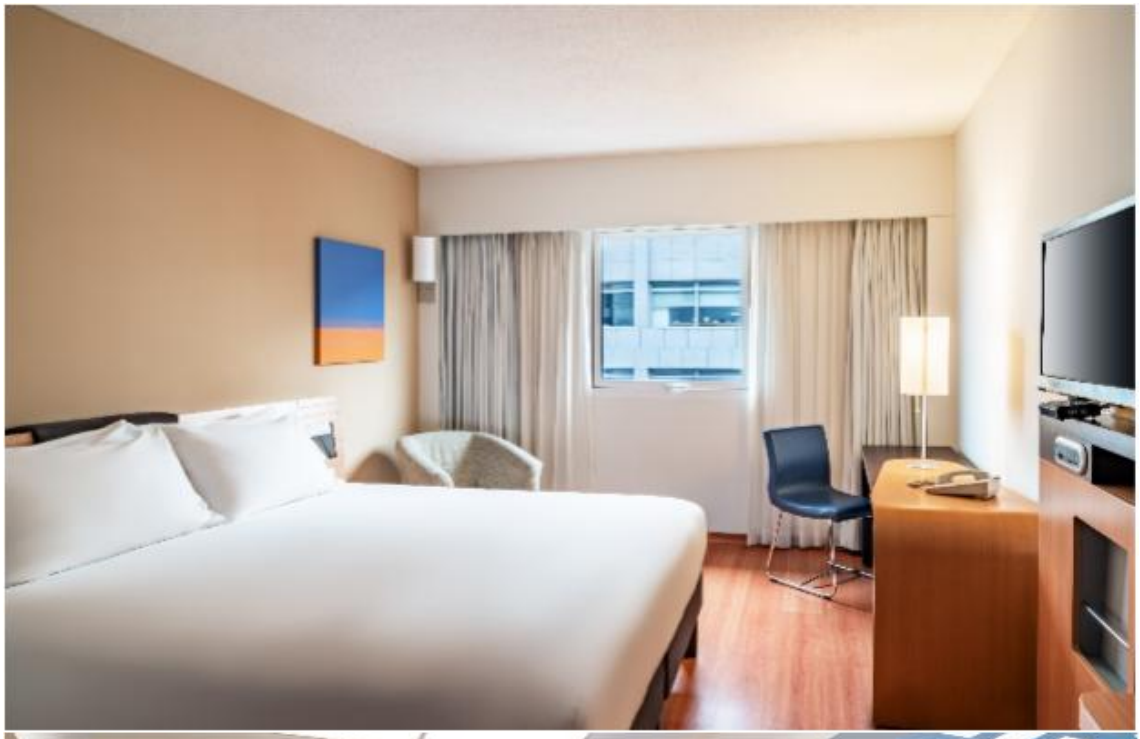

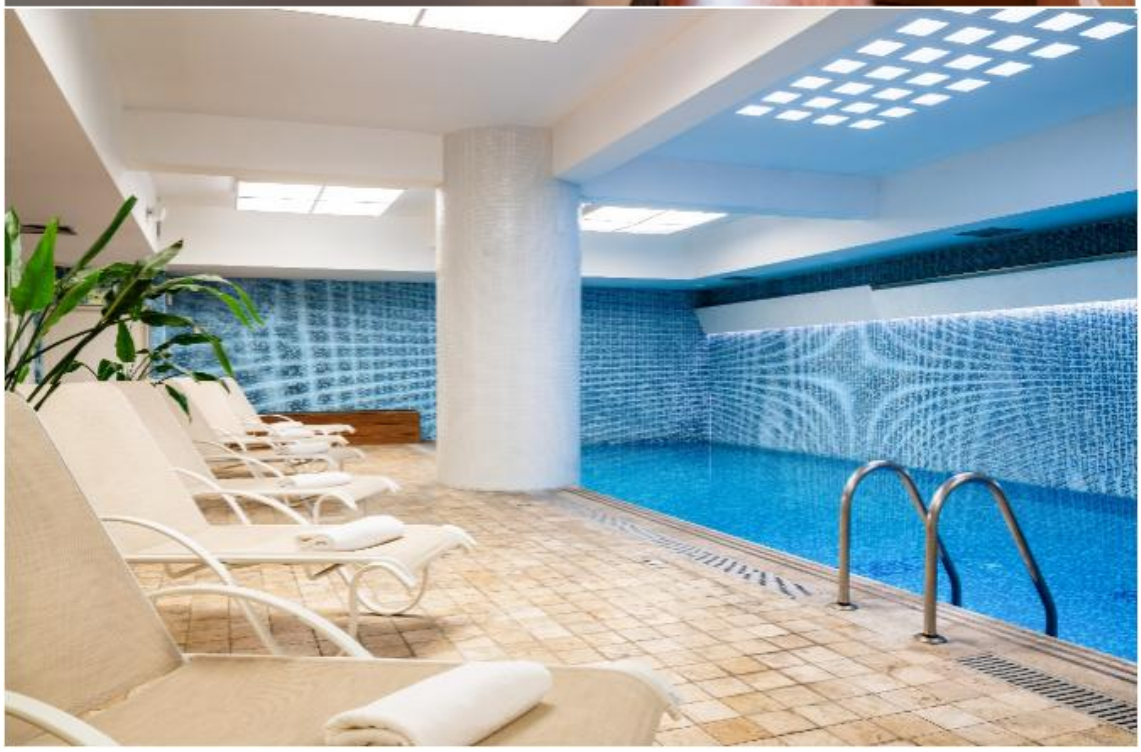

Services Included in the Room Rate:

- Buffet breakfast served at the LIENZO Restaurant.
- Complimentary Wi-Fi internet access.
- Access to the indoor heated swimming pool.
- Access to the gym.
- Access to the coworking area.

- 24-hour room service.
- Check-in: 3:00 PM | Check-out: 12:00 PM.
- Special menu-style meal rate (lunch and dinner): USD 20.00 per meal, including taxes.

| Category | Simple | Double |
|---|---|---|
| Standard | 90 USD | 105 USD |
| Executives | 105 USD | 120 USD |

*Rates are expressed in U.S. dollars per room, per night. These are net rates and do not include the 10% service charge or 18% VAT (IGV).*

### Reservation Contact:

Send a Email to Ms. Diana Medina at diana.medina@accor.com with cc eventos@fdnpe.pe with the subject "WORLDCUPLIMA_delegation"

## IBIS LIMA LARCO MIRAFLORES

Located in the heart of Miraflores, ibis Lima Larco Miraflores offers a privileged location just steps away from Larcomar and Lima's main tourist attractions. The hotel combines modern comfort with the trusted hospitality of the Accor family, featuring contemporary rooms, high-speed WiFi, a restaurant, and a bar. Guests will find everything they need for a comfortable and pleasant stay in Lima.

**Adress:** Av. Larco 1140, Miraflores - Lima - Perú

**Rates include:**

- Buffet breakfast included.
- Free Wi-Fi internet access.
- Check-in: 3:00 PM | Check-out: 12:00 PM.
- Special menu meal rate for lunch and dinner: USD 20.00 per person, including taxes.
- Transportation during the competition dates for delegations staying at the hotel. Transportation schedules will be coordinated with the Peruvian Fencing Federation and are subject to availability.


ibis
HOTEL



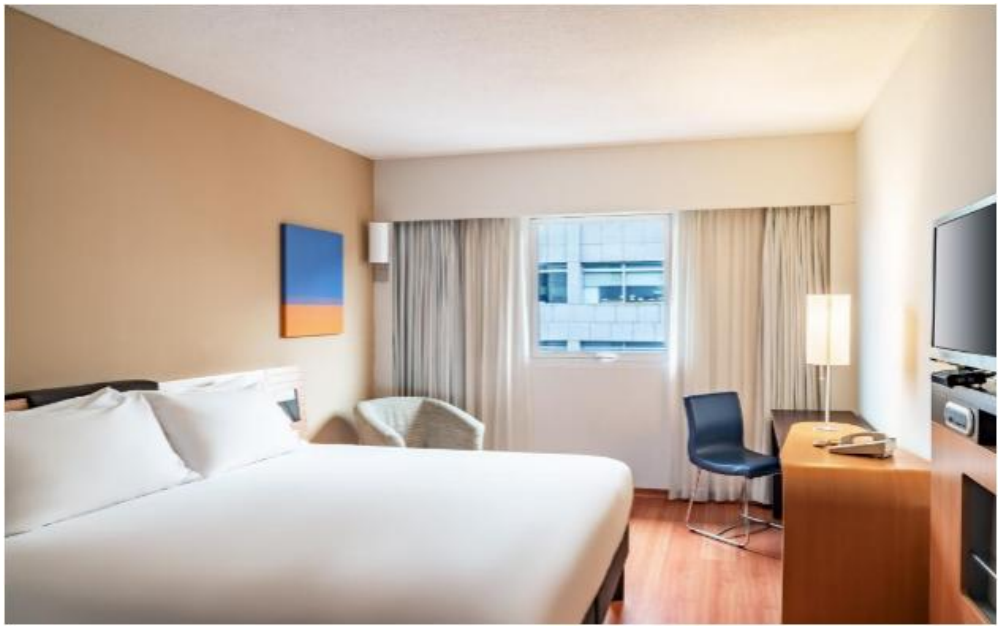

| Category | Simple | Double |
|---|---|---|
| Standard | 70 USD | 80 USD |

*Rates are expressed in U.S. dollars per room, per night. These are net rates and do not include the 10% service charge or 18% VAT (IGV).*

## Reservation Contact:

Send a Email to Ms. Diana Medina at diana.medina@accor.com with cc eventos@fdnpe.pe with the subject “WORLDCUPLIMA_delegation”

## HOTEL LOS DELFINES



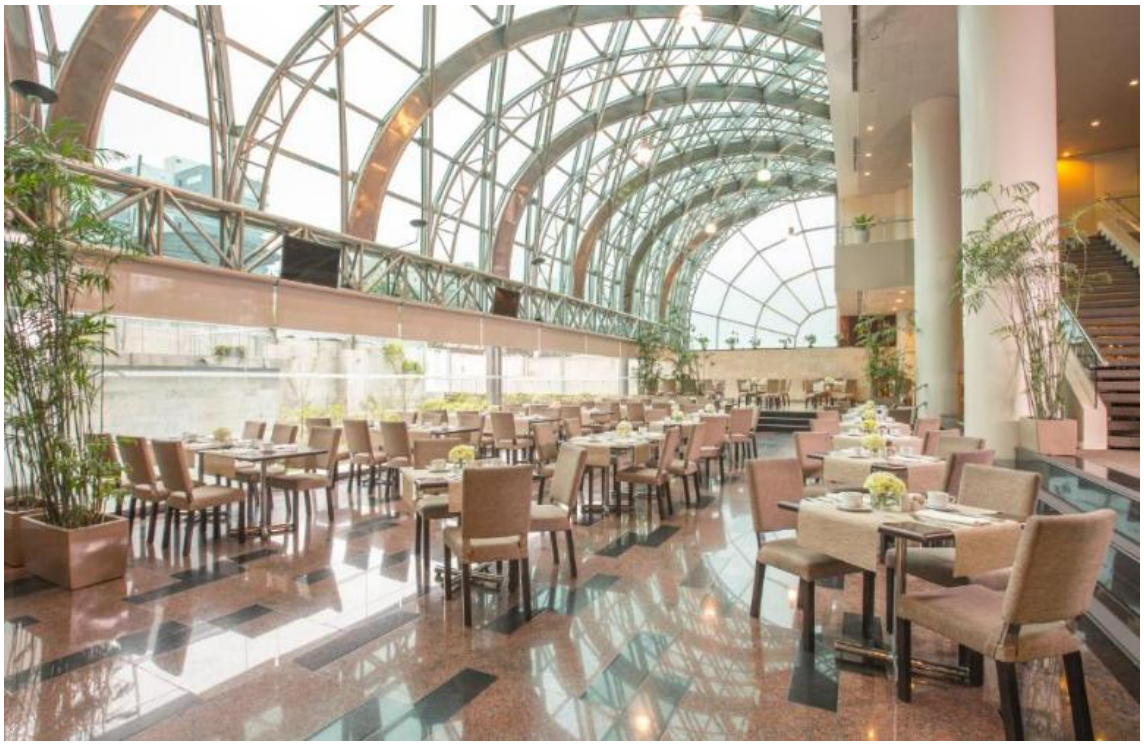

**Adress:** Los Eucaliptos, 555 - San Isidro, San Isidro, LIMA 27 Lima, Perú

| Category | Simple | Double |
|---|---|---|
| Superior | 110 USD | 120 USD |

*Additional bed or additional person: USD 25.00 + taxes and service charges.*

*Rates are net rates, subject to a 10% service charge and 18% VAT (IGV). Non-resident guests who present their passport or Andean Migration Card, with an entry stamp dated less than 60 days prior, will be exempt from the 18% VAT.*

## Rate Includes:

- Buffet breakfast.
- Special meal rate for country delegations: Lunch or Dinner Menu at USD 25.00, including taxes and service charges.
- Transportation to the competition venue (VIDENA) during the tournament days for delegations staying at the hotel. Schedules will be provided once they are confirmed by the Federation.
- Complimentary wireless internet (Wi-Fi) in the rooms and all public areas of the hotel.
- Complimentary bottle of water, replenished daily.
- Access to the heated swimming pool, sauna, jacuzzi, and gym.
- Check-in: 3:00 PM.
- Check-out: 1:00 PM.

## Reservation Contact:

Send a Email to Ms. Paola Dipaz at pdipaz@losdelfineshotel.com.pe .with cc eventos@fdnpe.pe with the subject "WORLDCUPLIMA_delegation"

## VISA

Kindly check for visa requirements to Peru before making your ticket reservations. Those who need visa assistance and/or visa support, please send the relative VISA application to jut@fdnpe.pe

Please note that the deadline for visa applications is **10/09/2026**. After this date, the Local Federation assumes no responsibility for any received applications.

## FURTHER INFORMATION AND CONTACT PERSON

Peruvian Fencing Federation
Del Aire Avenue, block 9, third floor, San Luis, Lima, Perú.
Email: Fdnpe@fdnpe.pe

Organizer: Angel Martin Garcia García
Email: Presidencia@fdnpe.pe
Phone: +51936263510

***We look forward to welcoming you in Lima,***

Best regards.



Angel Garcia Garcia
**President**

Peruvian Fencing Federation

FPE
FEDERACIÓN DEPORTIVA NACIONAL PERUANA DE ESGRIMA